CITY OF BRIDGETON STREET SWEEPING MAP

BRIDGETON CITY BOUNDARY

STREET SWEEPING ROUTES

*CITY STREETS ARE SWEPT TWICE PER YEAR IN THE SPRING AND FALL

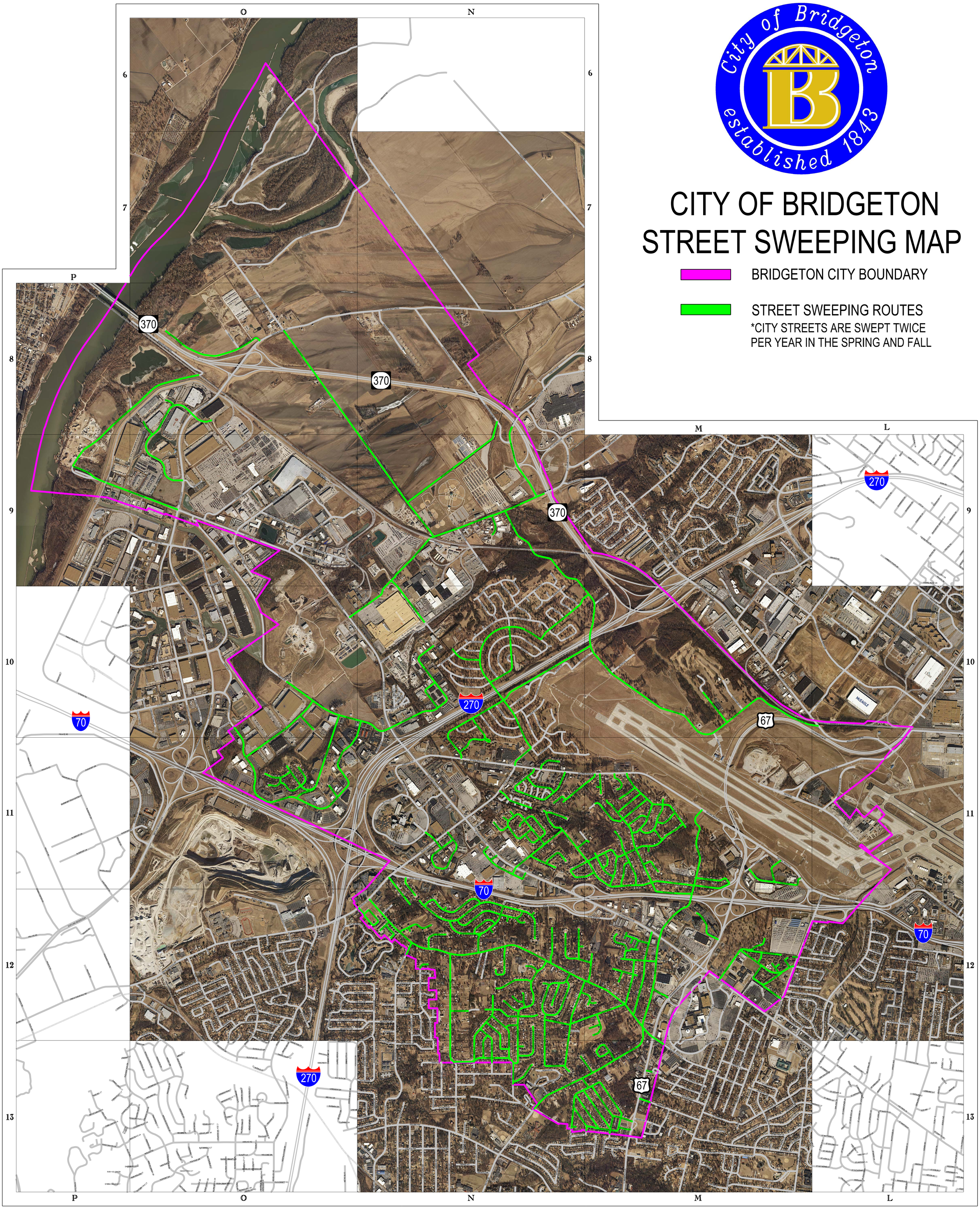

N

1000 0 1000 2000

SCALE IN FEET